



CENTRAL PARK

of LISLE

4225 NAPERVILLE ROAD
LISLE, ILLINOIS

3333 WARRENVILLE ROAD
LISLE, ILLINOIS

FOR LEASE



PROPERTY OVERVIEW

- + Well capitalized institutional ownership
- + Large and efficient floor plates of 39,000 SF and 52,000 SF
- + Abundant heated executive and covered parking
- + Located at full 4-way interchange - Prominent tollway visibility
- + Public transportation to the property
- + Close proximity to abundant restaurants, hotels, and retail
- + On-site amenities include a 37,000 square foot health club, conferencing center, food service, 24 hour manned security, Bright Horizons child care, sundry shop, and property management



FOR LEASING INFORMATION:

Brett Ratay

847.490.5350

bratay@lpc.com

Peter Kelly

312.345.8788

pkelly@lpc.com

LINCOLN
PROPERTY
COMPANY

120 N LaSalle Street,
Suite 1750
Chicago, IL 60602

CENTRAL PARK OF LISLE I
TYPICAL FLOOR PLAN
 4225 Naperville Road
 Lisle, Illinois



**CENTRAL
 PARK**
of LISLE

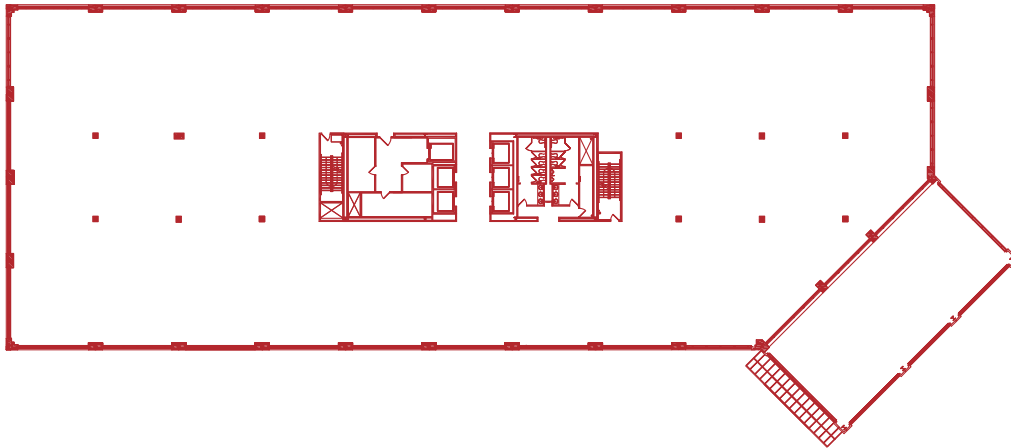
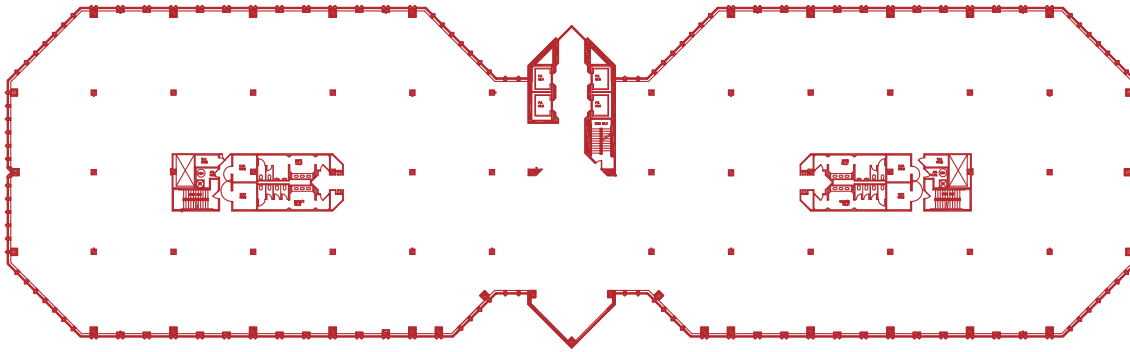

CENTRAL PARK OF LISLE II
TYPICAL FLOOR PLAN
 3333 Warrenville Road
 Lisle, Illinois



FOR LEASING INFORMATION:

Brett Ratay	Peter Kelly
847.490.5350	312.345.8788
bratay@lpc.com	pkelly@lpc.com

**LINCOLN
 PROPERTY
 COMPANY**

120 N LaSalle Street,
 Suite 1750
 Chicago, IL 60602